



Slicer4Minute Tutorial

Sonia Pujol, Ph.D.

Surgical Planning Laboratory

Harvard Medical School



Slicer4 minute tutorial

This tutorial is a 4-minute introduction to the 3D visualization capabilities of the Slicer4 software for medical image analysis.

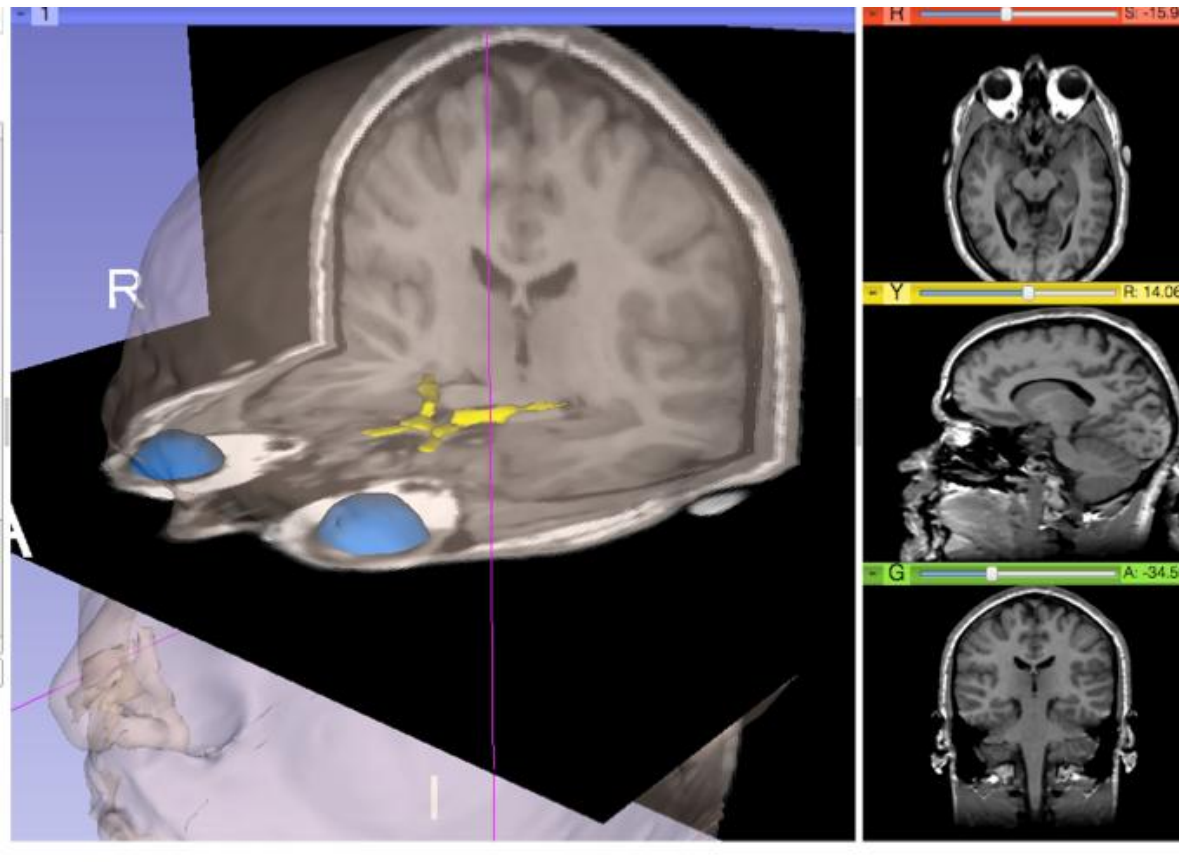



Slicer4 software

The Slicer4 software is available for download:

<http://download.slicer.org>



Slicer4 minute dataset

Download the slicer4minute-data.zip training dataset

http://wiki.slicer.org/slicerWiki/index.php/Training/4.0#Slicer4Minute_Tutorial



3DSlicer version 4.0

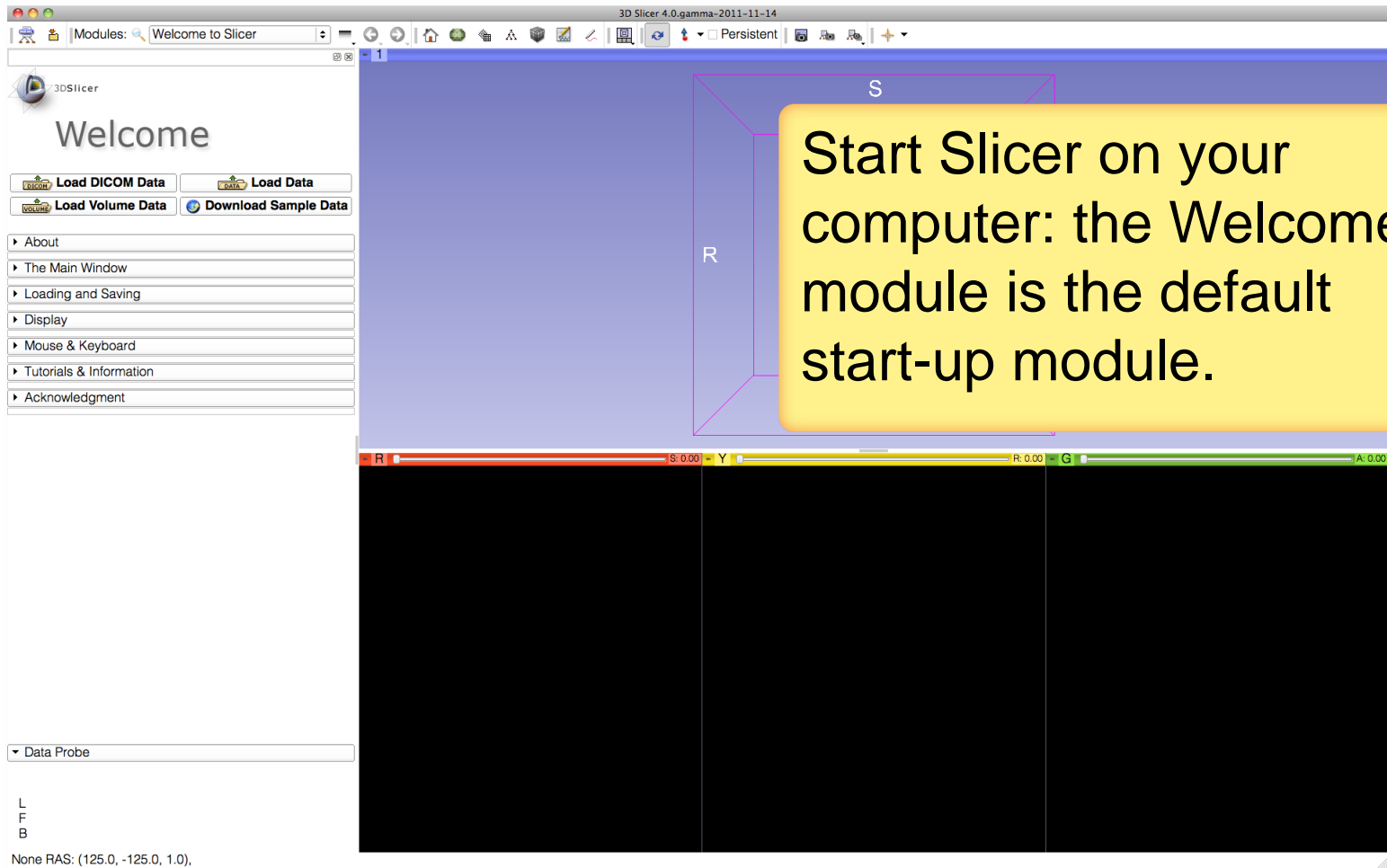



3D Slicer Scene

- A Slicer scene is a MRML file which, contains the list of elements loaded into Slicer (volumes, models, fiducials...)
- The following example uses a 3D Scene, which contains images and 3D surface models of the head.



3DSlicer version 4.0

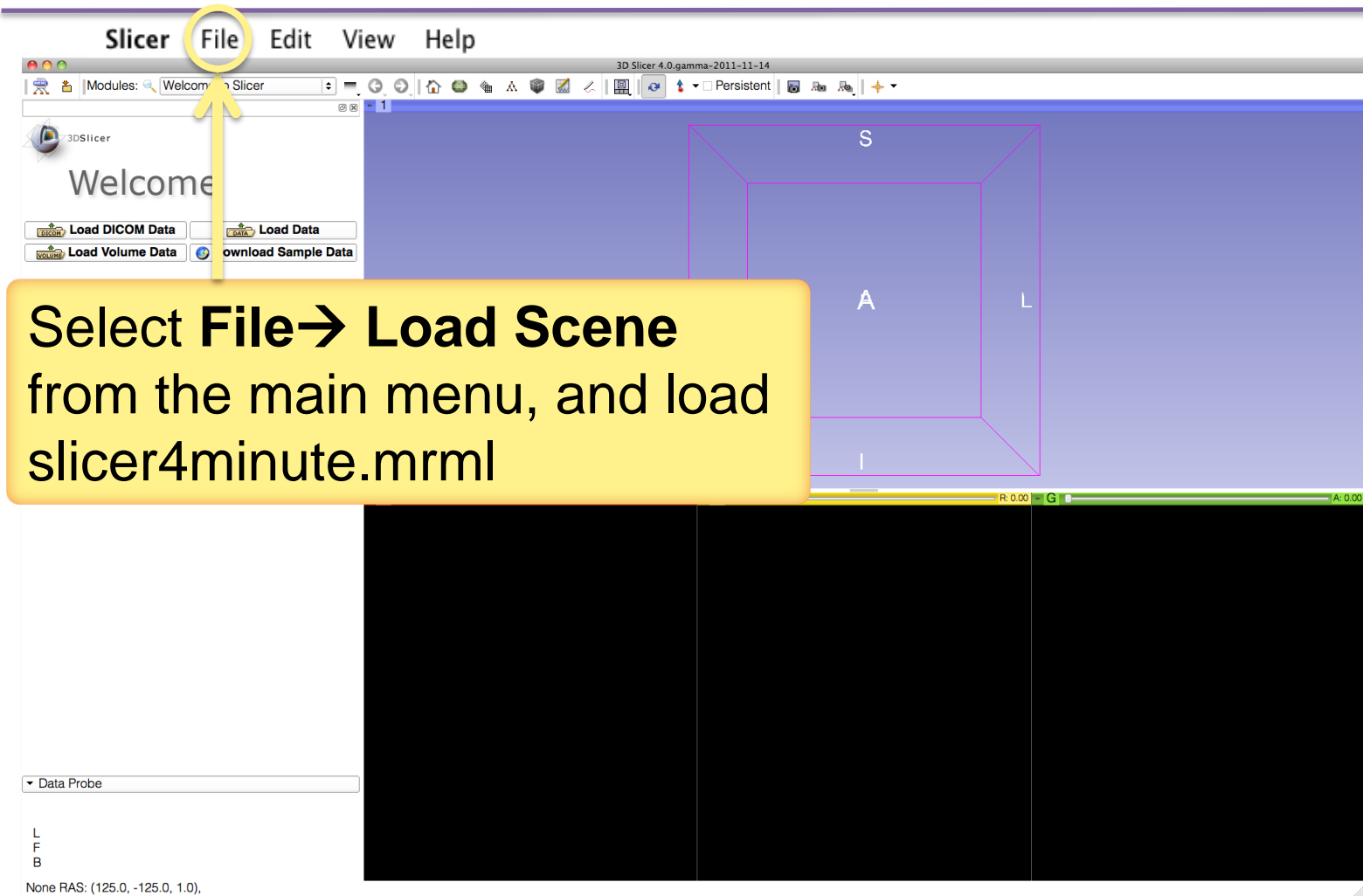

Slicer4 minute Scene

Slicer displays the elements of the slicer4minute scene, which contains the MR volume of the brain and a series of 3D surface models.

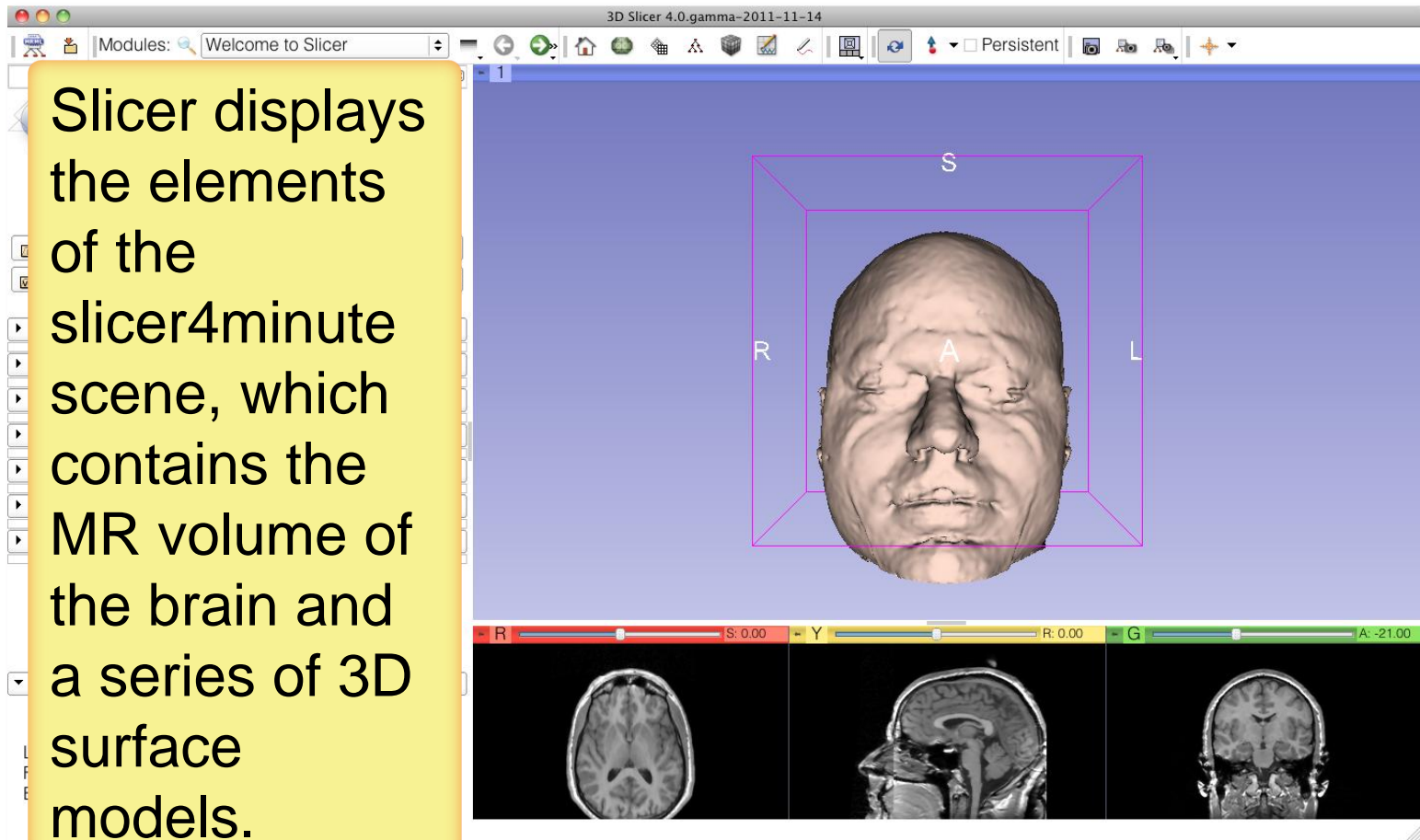

Slice4 minute scene

Select **Conventional Widescreen** from the viewing mode menu

Load DICOM Data Load Data
Load Volume Data Download Sample Data

- About
- The Main Window
- Loading and Saving
- Display
- Mouse & Keyboard
- Tutorials & Information
- Acknowledgment

Data Probe

L
F
B

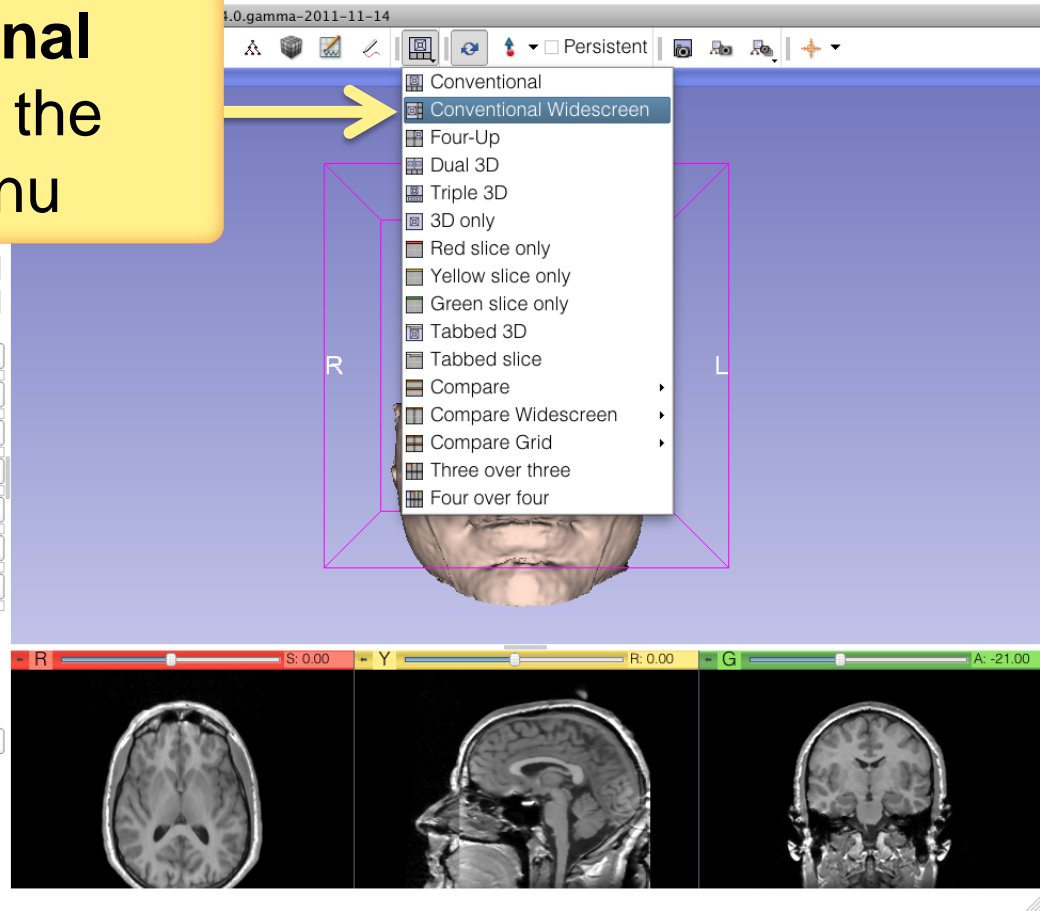

Slicer4minute Scene

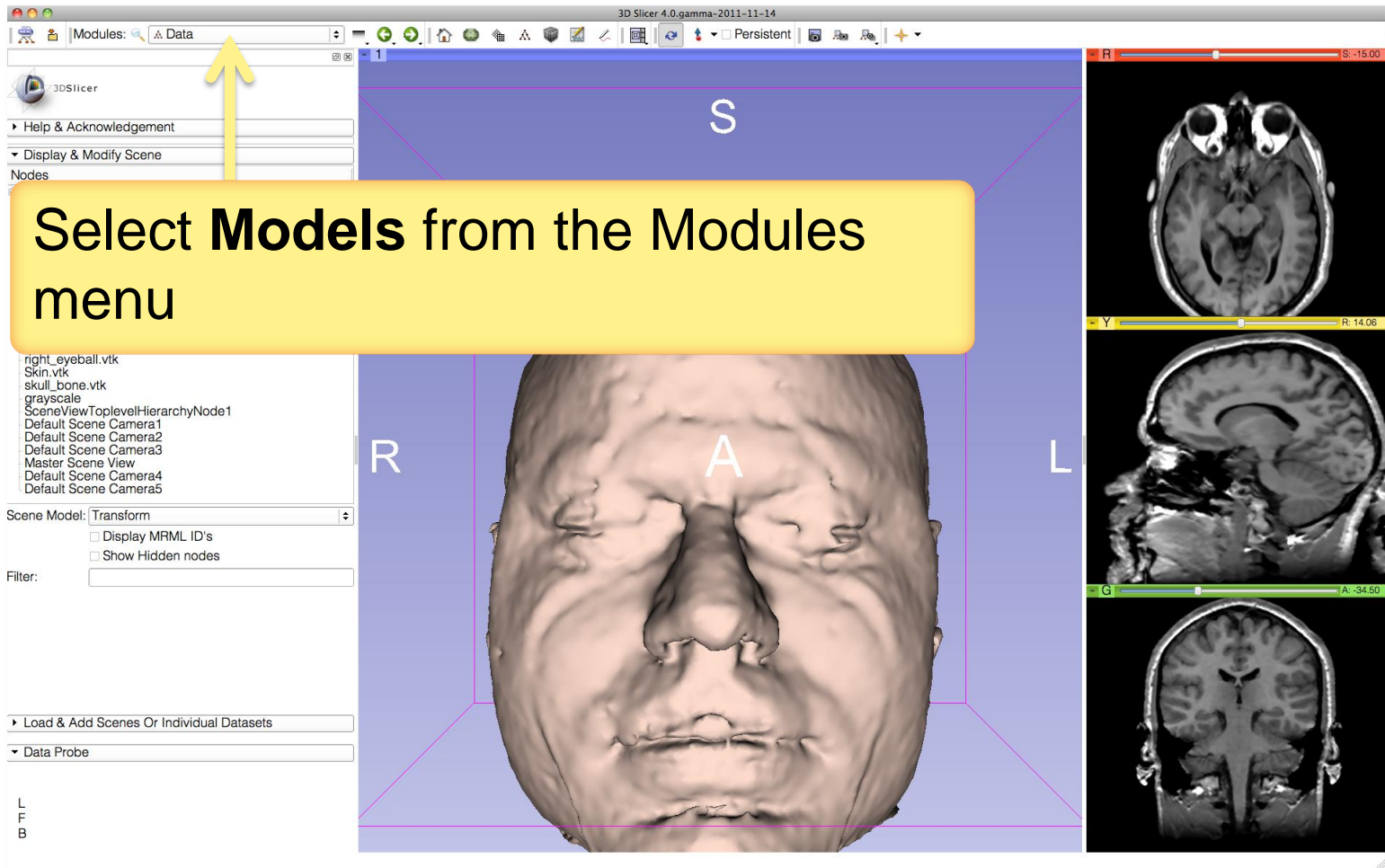

3D Visualization

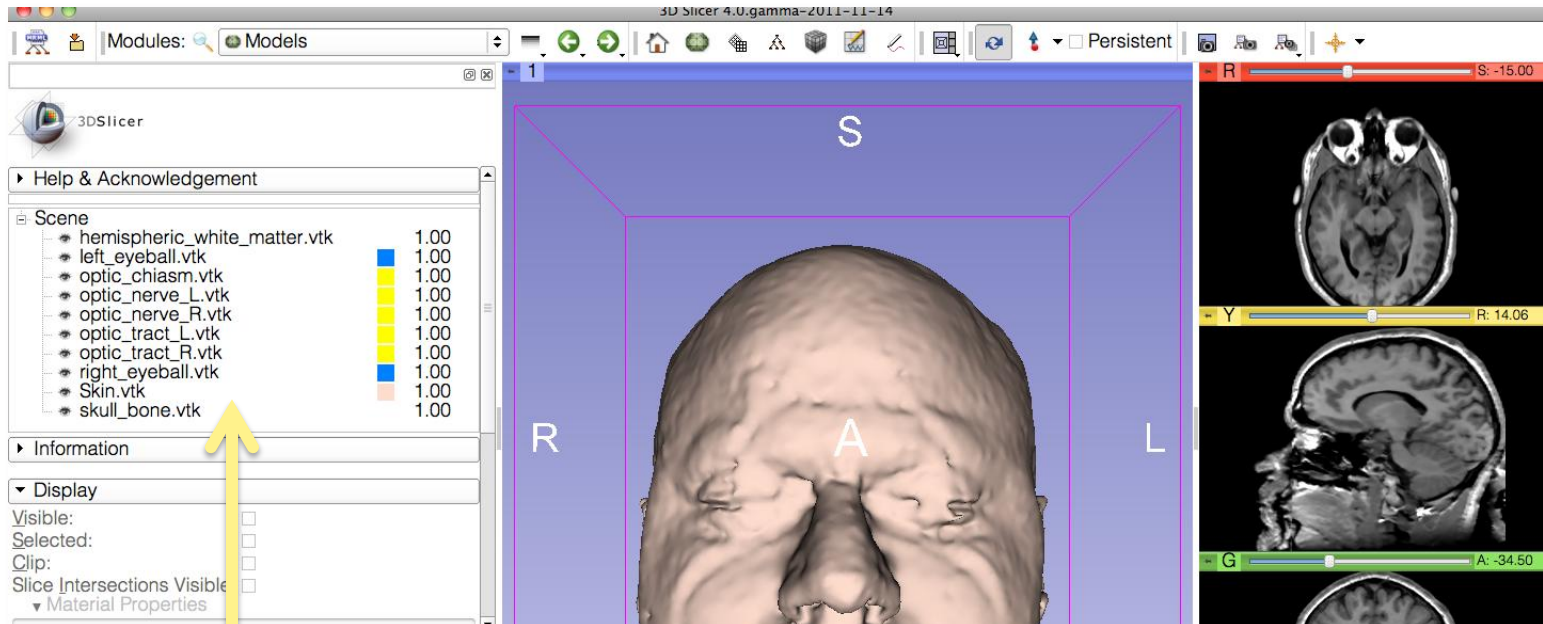

The Models module GUI displays the list of models loaded in the slicer4minute scene, their color and the value of their opacity (between 0.0 and 1.0)

3D Visualization

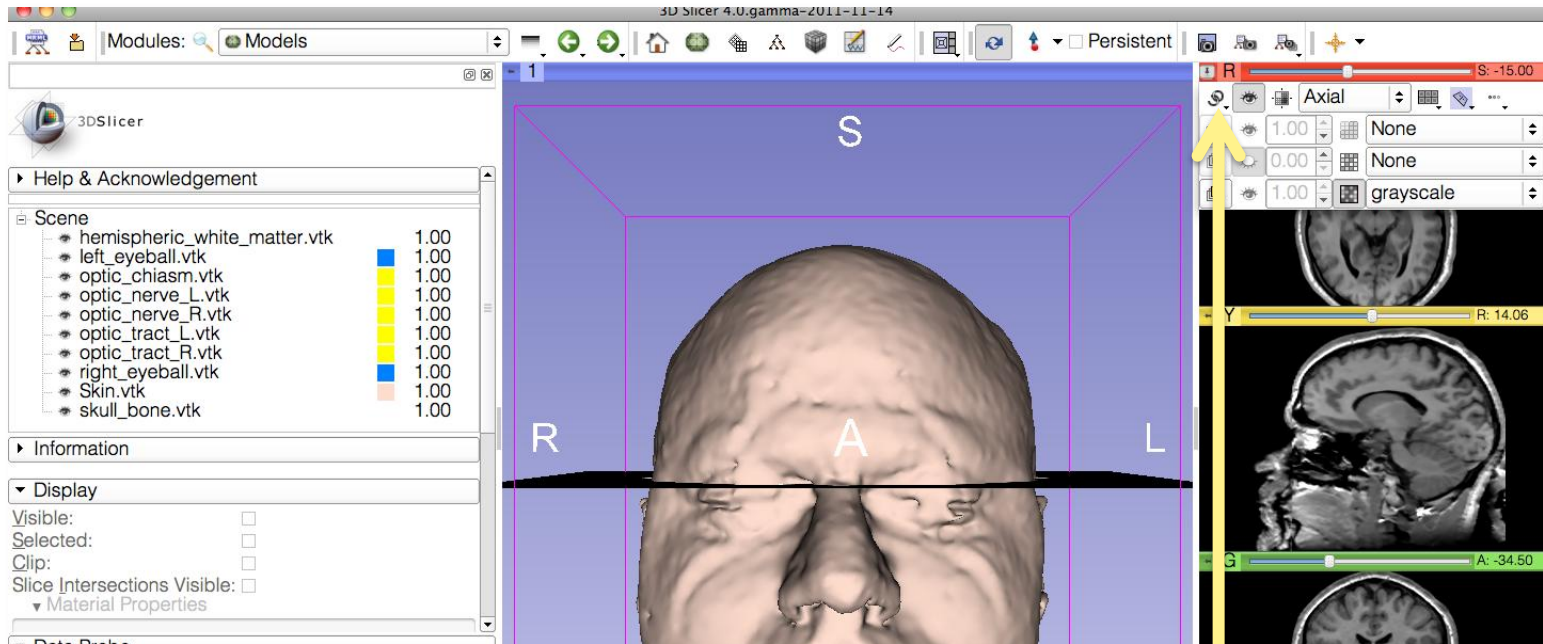

Click on the **pin** icon on the top left corner of the red slice to display the slice viewer menu then click on the **eye** icon to display the axial slice in the 3D Viewer

3D Visualization

Use the slider of the red viewer to browse through the axial MR slices.

Slicer simultaneously displays the slices in the 3D viewer.

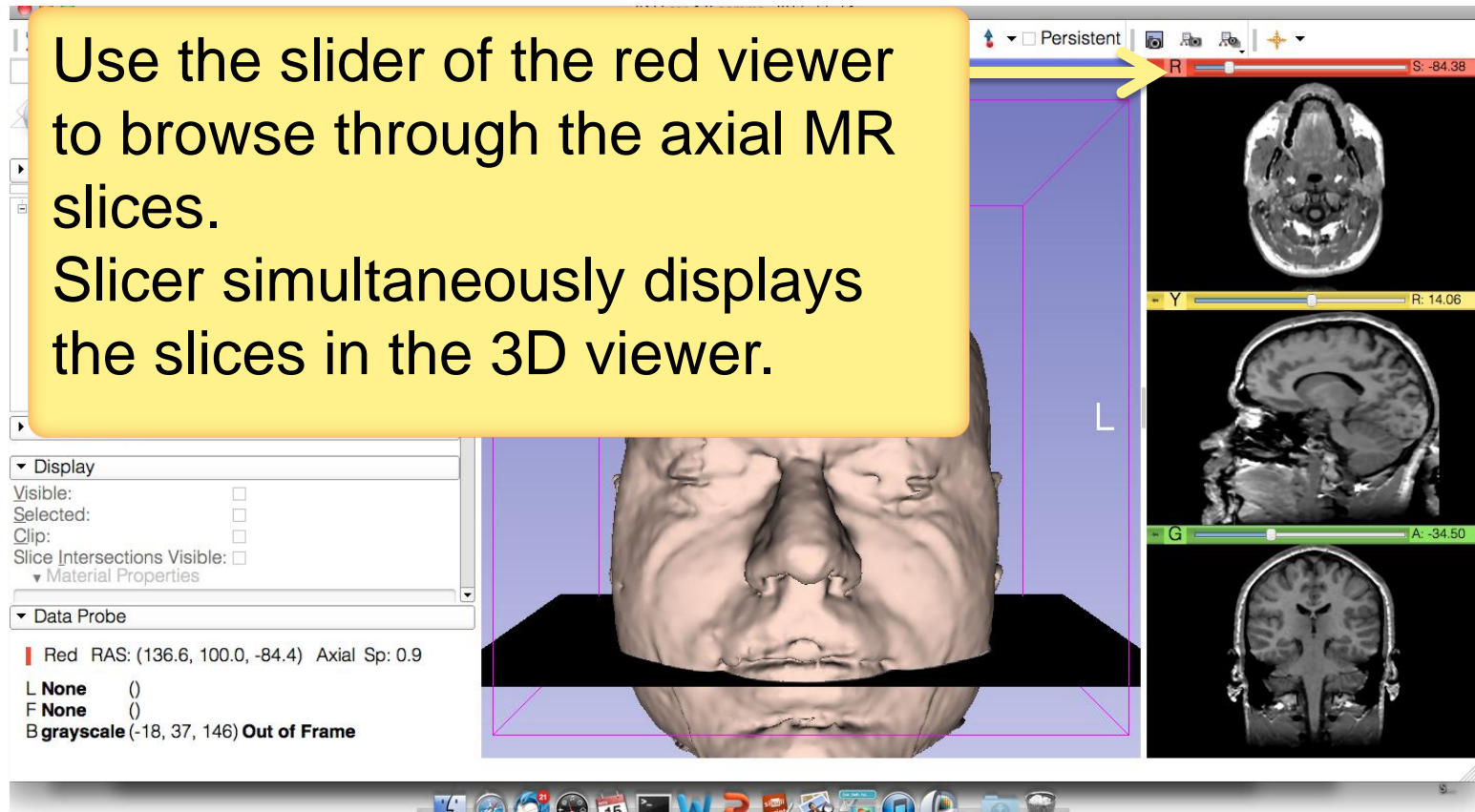

3D Visualization

Lower the opacity of the **Skin.vtk** model in the Display tab

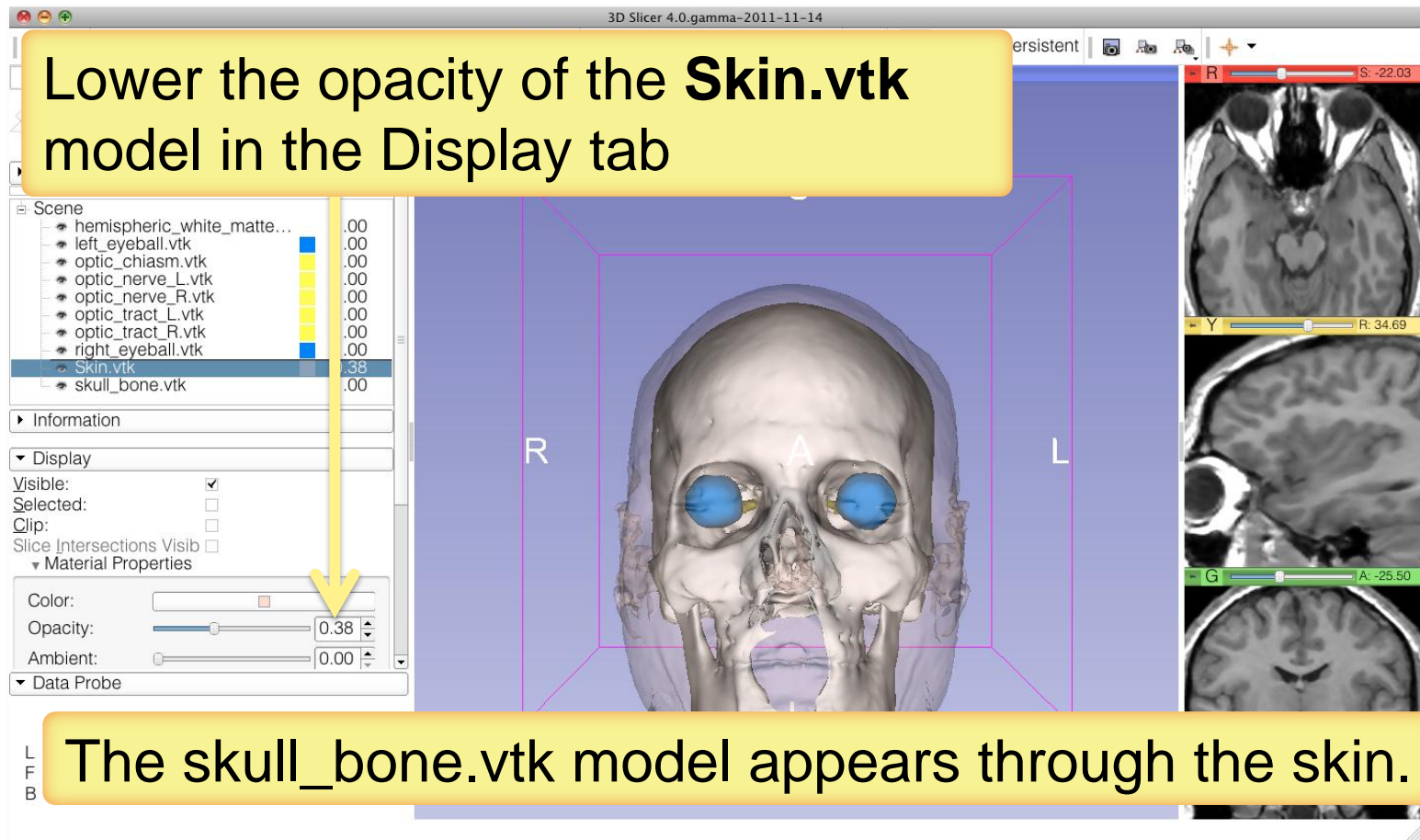

The skull_bone.vtk model appears through the skin.

3D Visualization

Position the mouse in the 3D viewer.

- Click the left-mouse button to drag and rotate the model.
- Click the right-mouse button to zoom in and out.

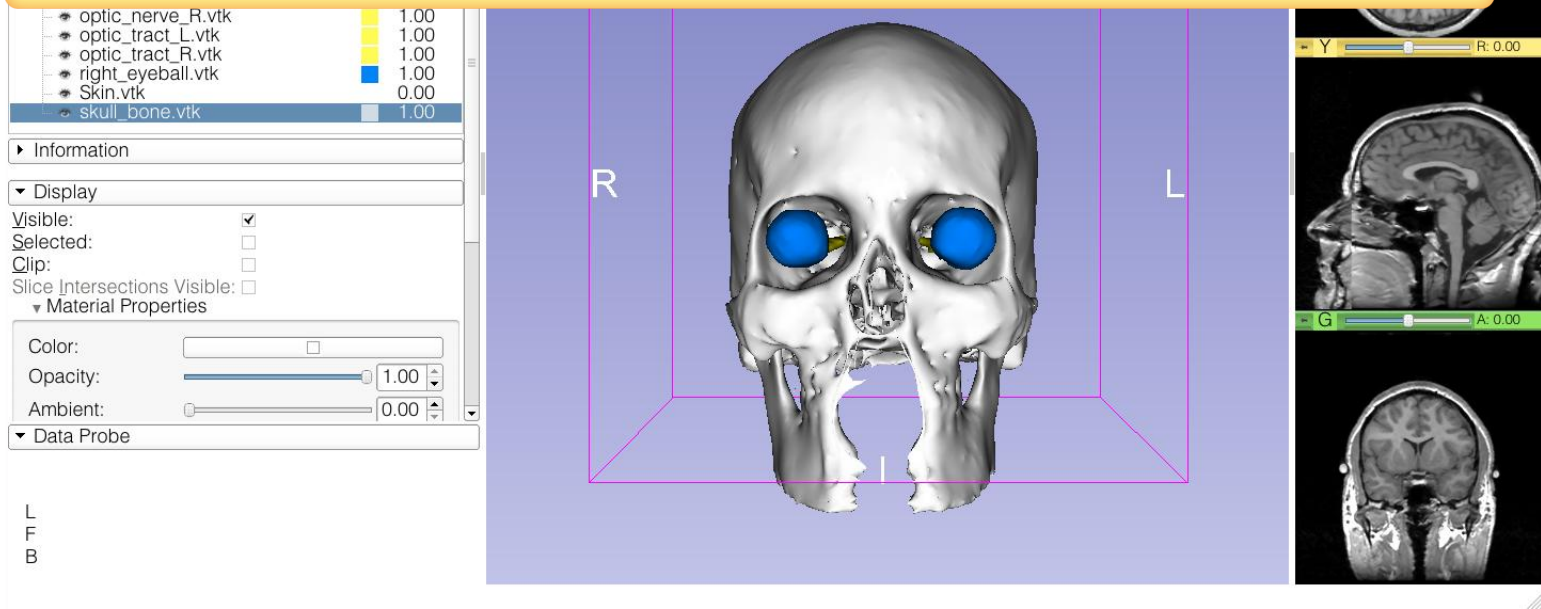

Anatomical Views

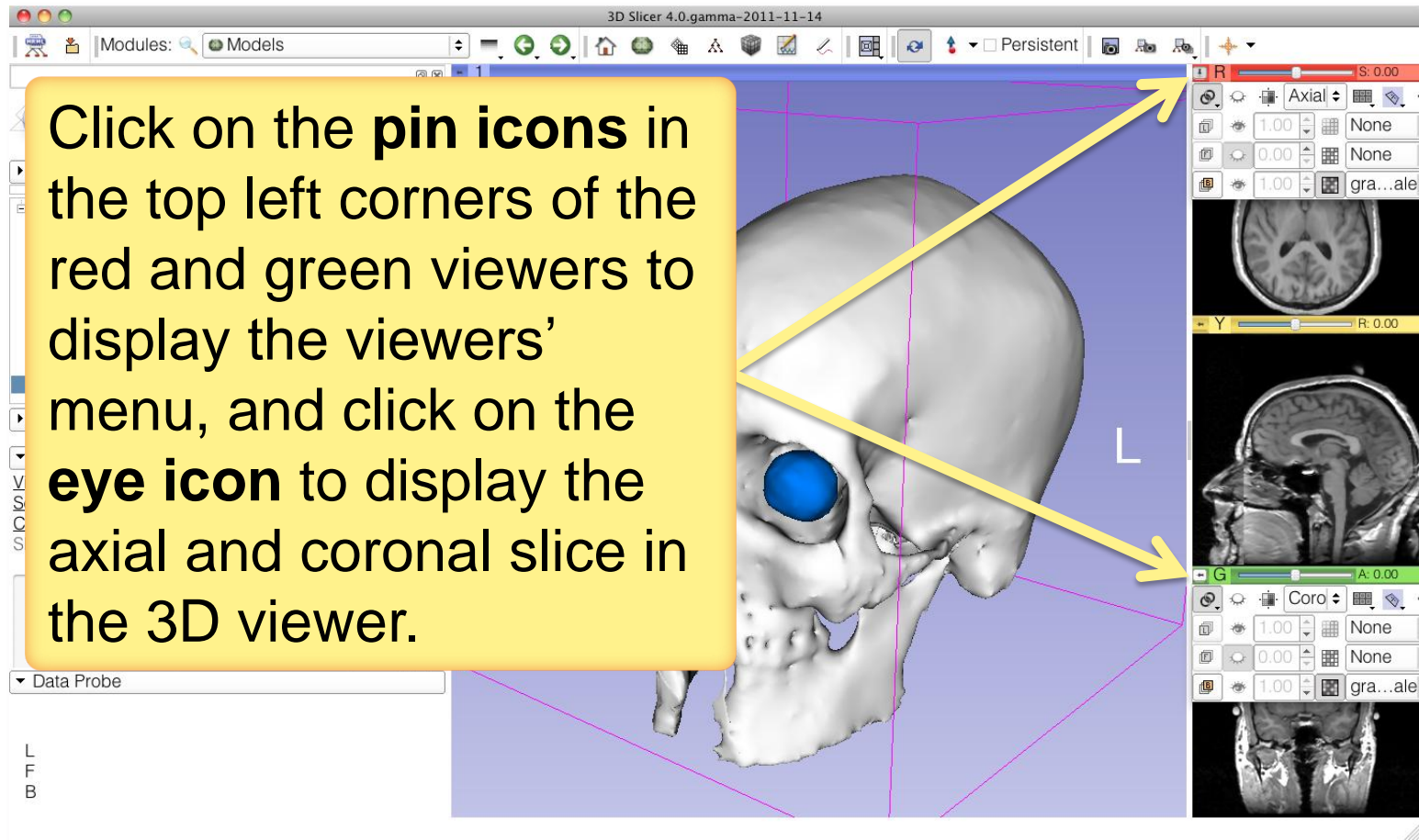

3D Visualization

Turn off the visibility of the **skull bone** to display the **hemispheric white matter** model

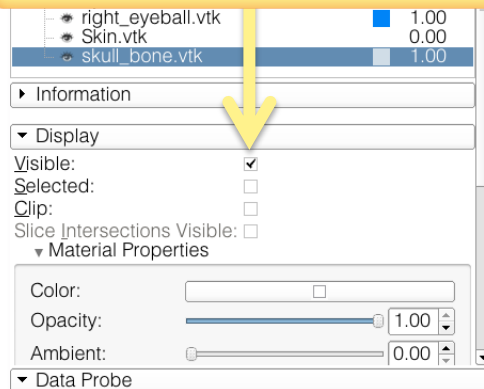

right_eyeball.vtk 1.00
Skin.vtk 0.00
skull_bone.vtk 1.00

Information

Display

Visible:
Selected:
Clip:
Slice Intersections Visible:

Material Properties

Color:
Opacity:
Ambient:

Data Probe

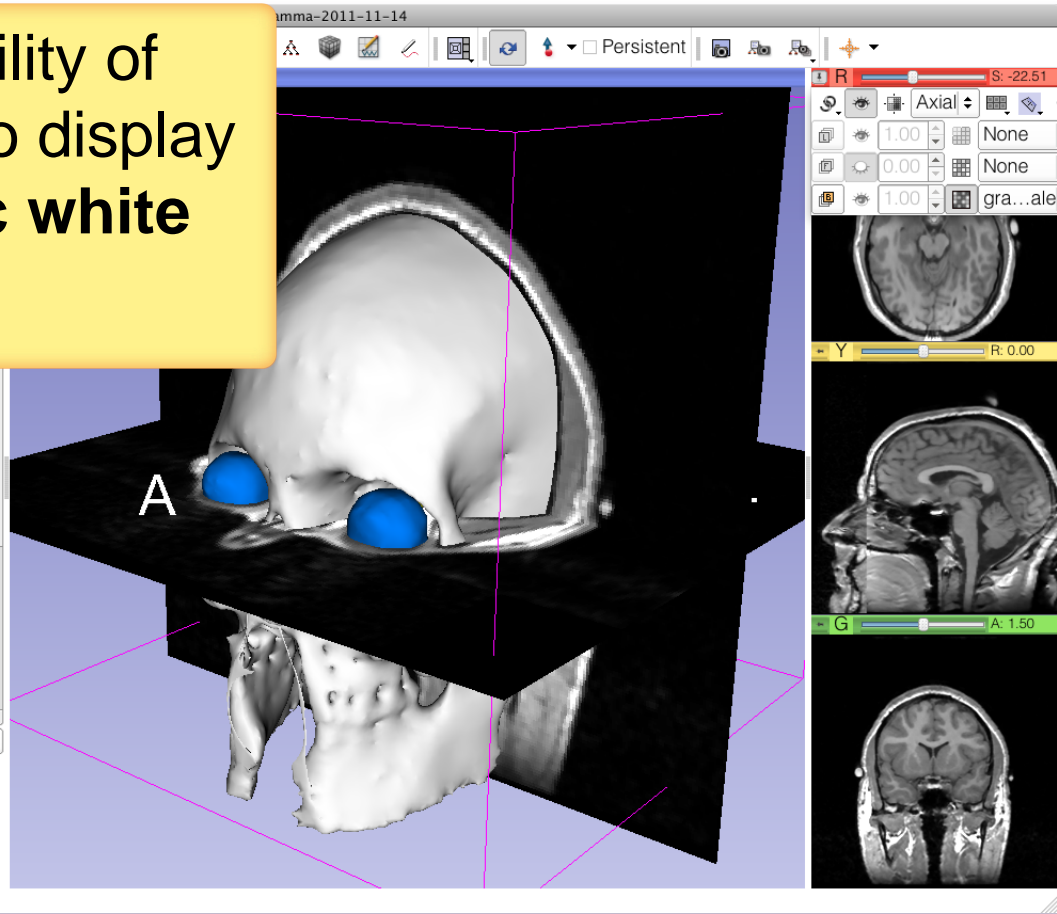

3D Visualization

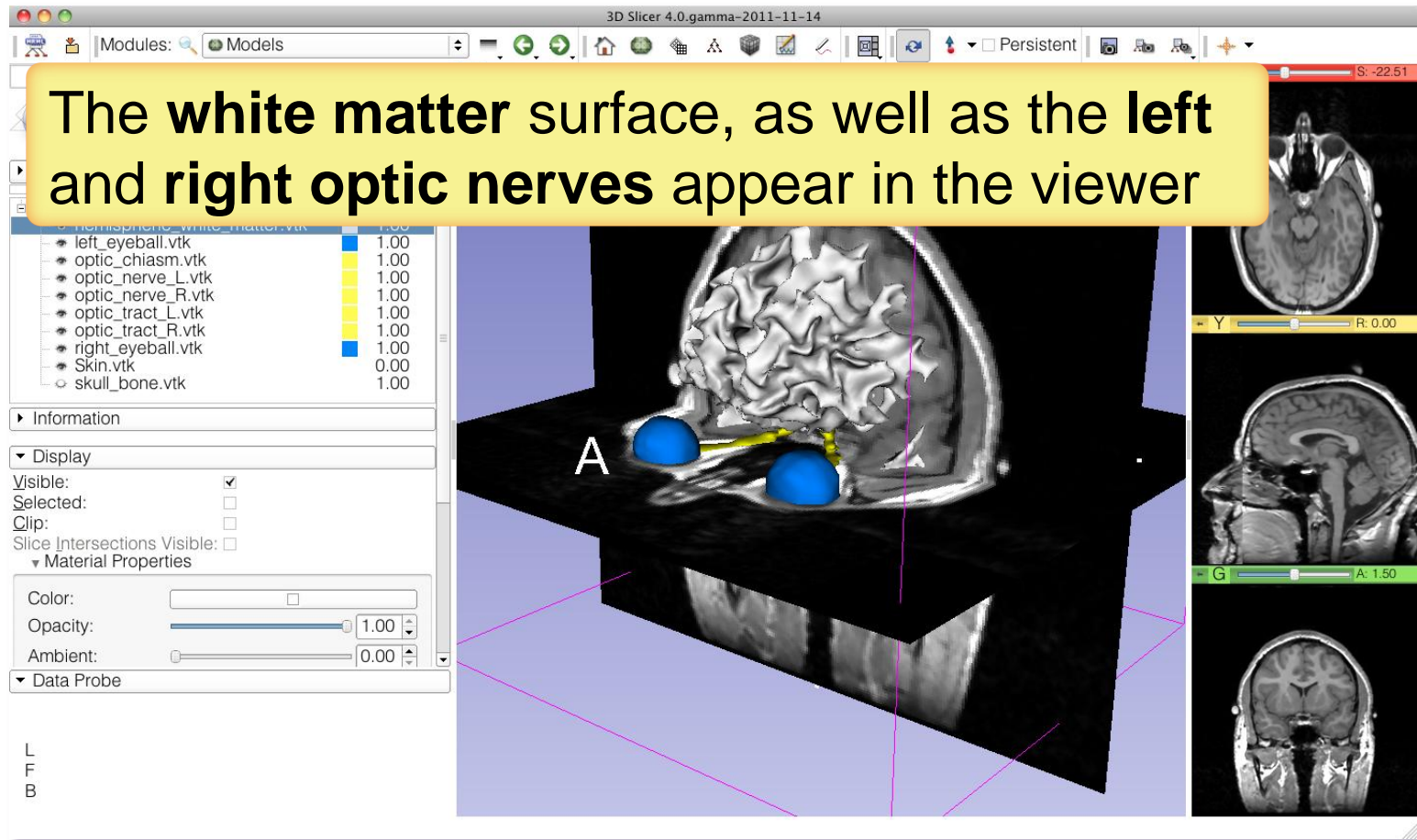

3D Visualization

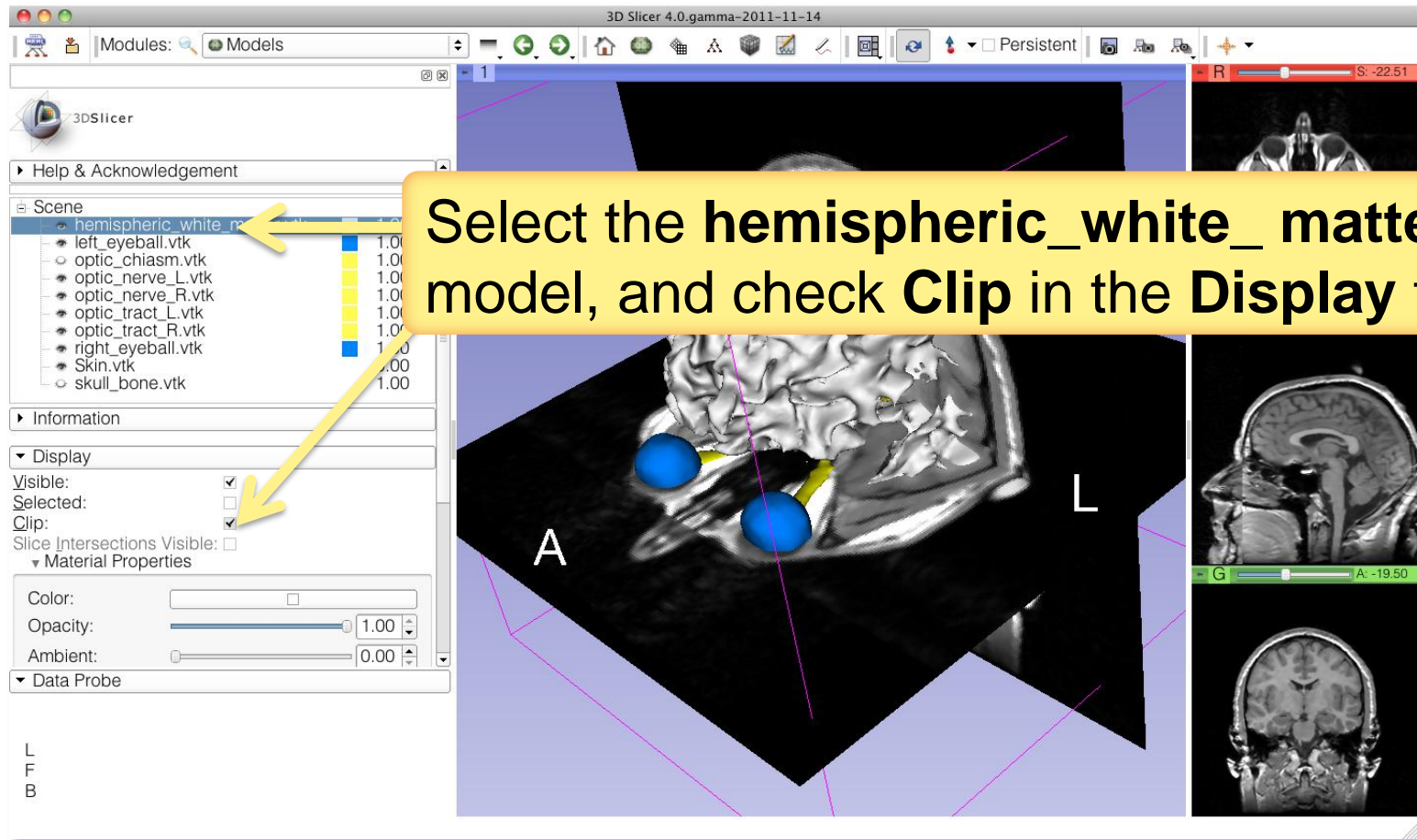

3D Visualization

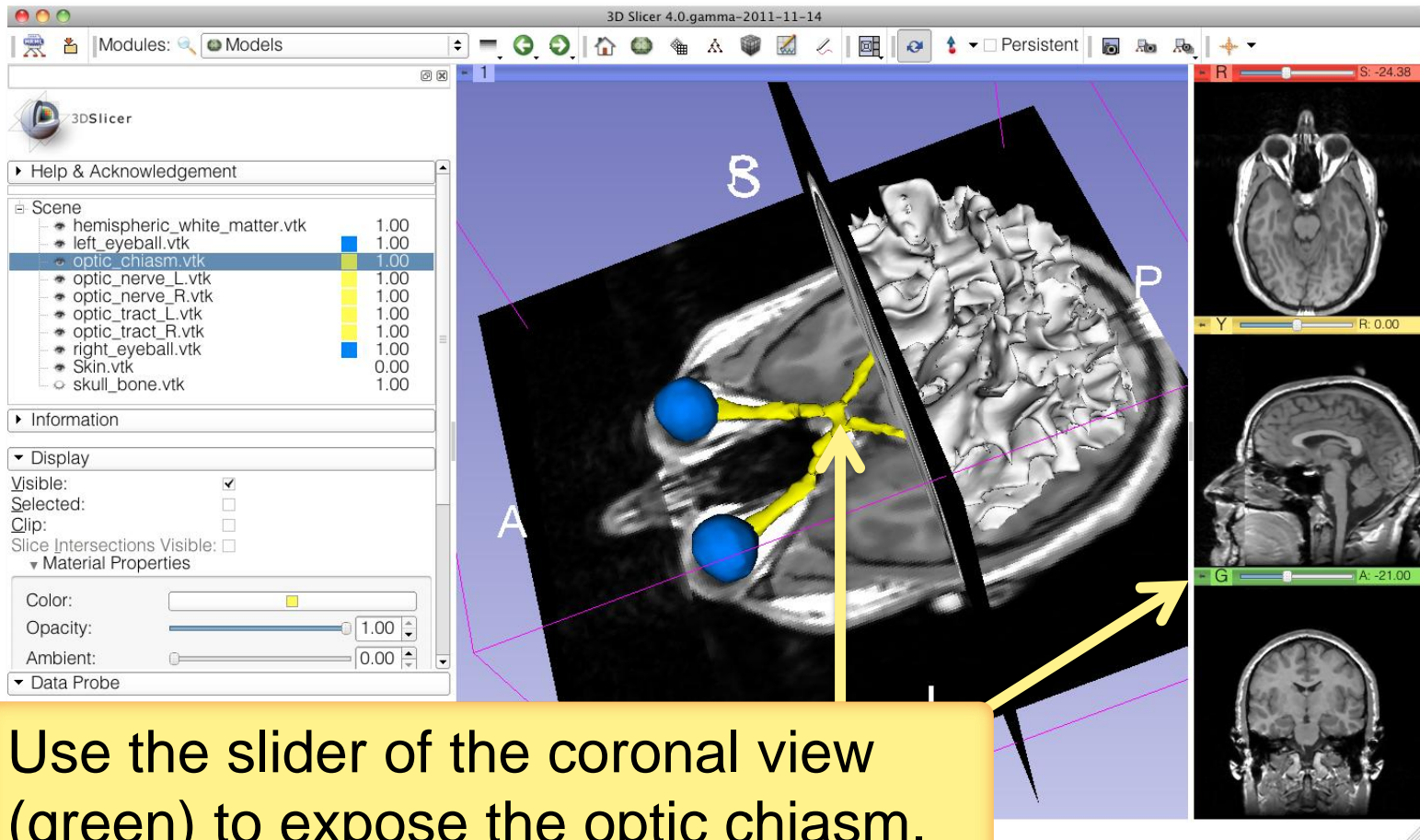

3D Visualization

Increase the opacity of the skin model, and select the viewing mode **3D only**

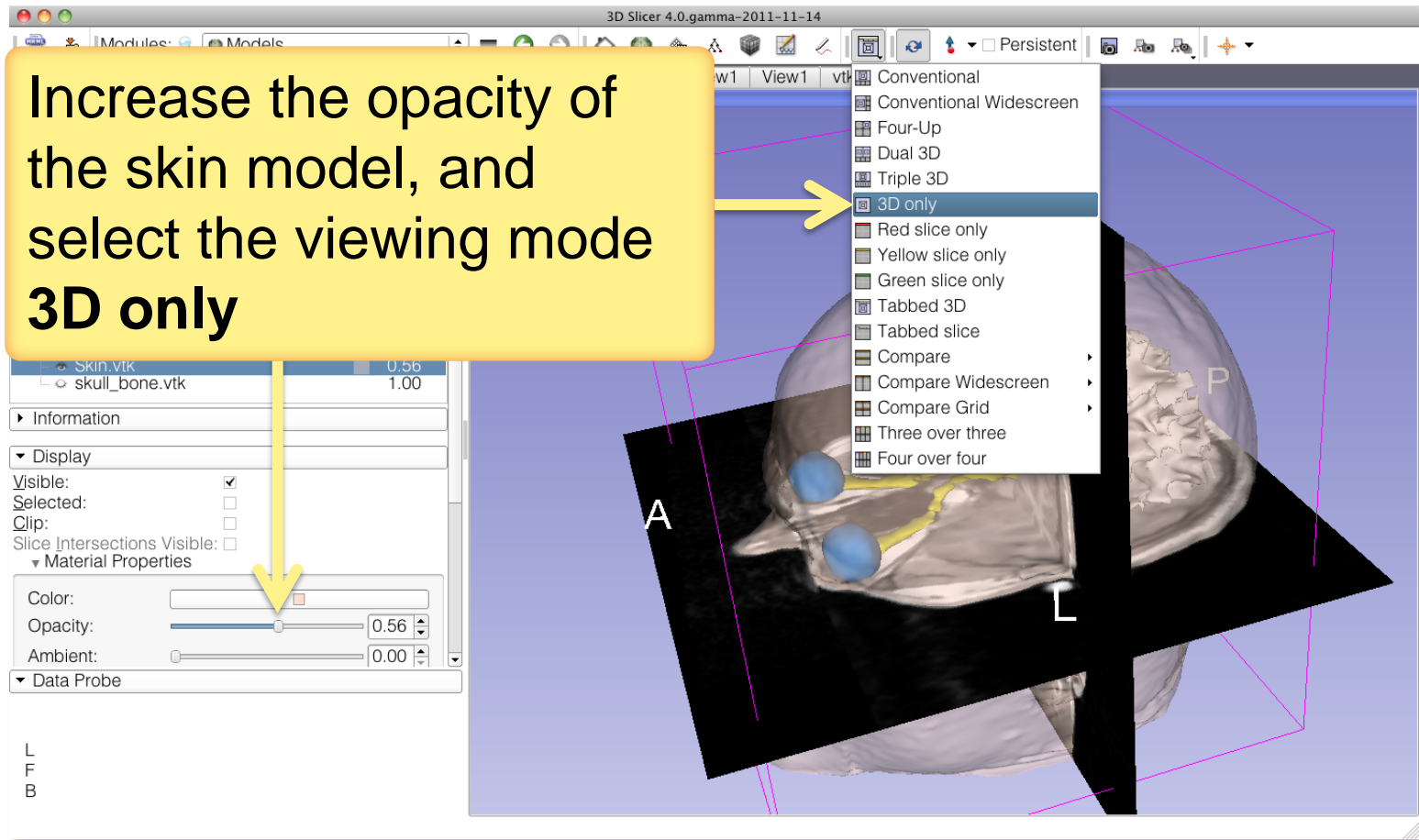

3D Visualization

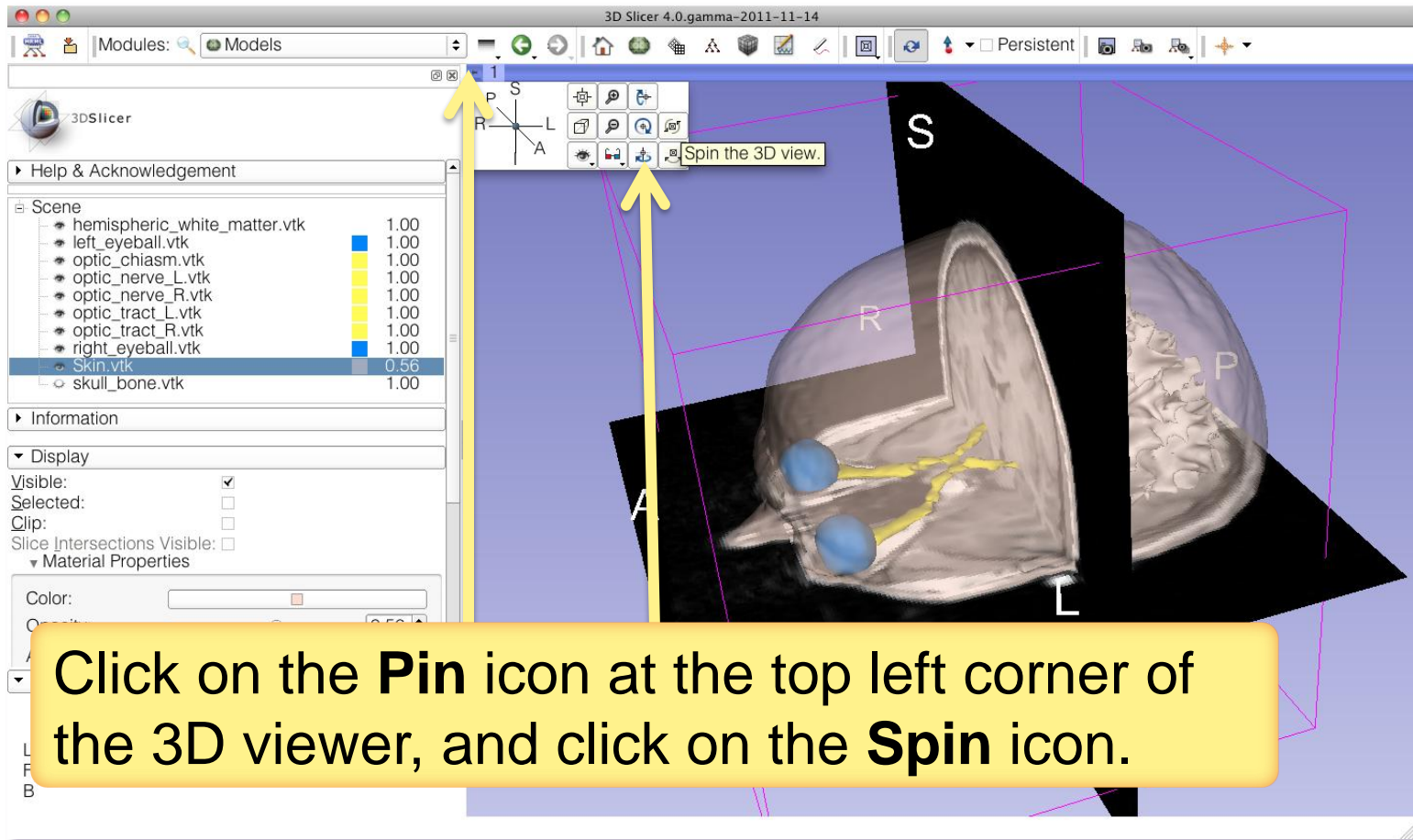

3D Visualization

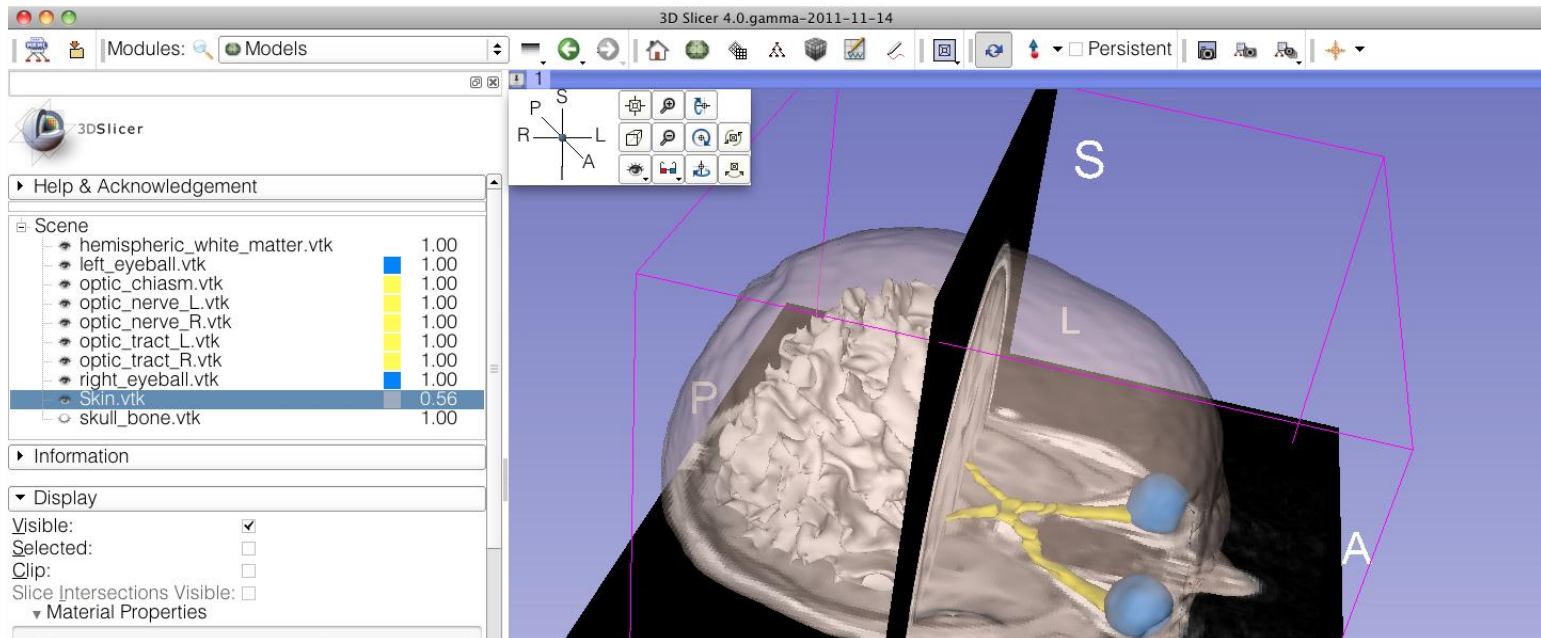

The 3D models and 2D anatomical slices start spinning in the 3D viewer.
Click a second time on the spin icon to stop the models from spinning.



Slicer4 minute tutorial

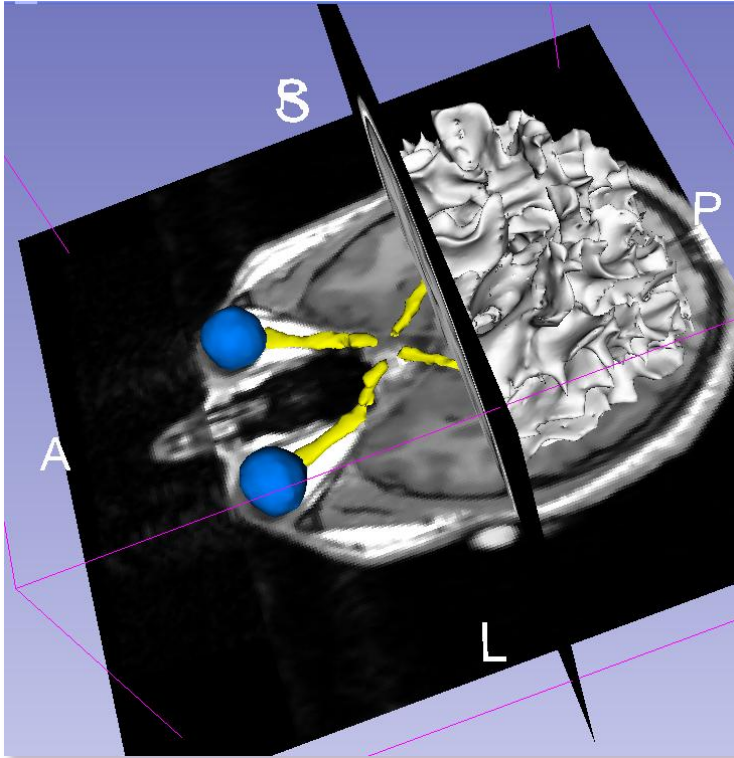

This tutorial was a short introduction to the 3D visualization capabilities of Slicer. Visit the Slicer4 training compendium for more information on the software.

<http://www.slicer.org/slicerWiki/index.php/Documentation/4.0/Training>



Acknowledgments



National Alliance for Medical
Image Computing
NIH U54EB005149



Neuroimage Analysis Center
NIH P41RR013218